

ELEVATION

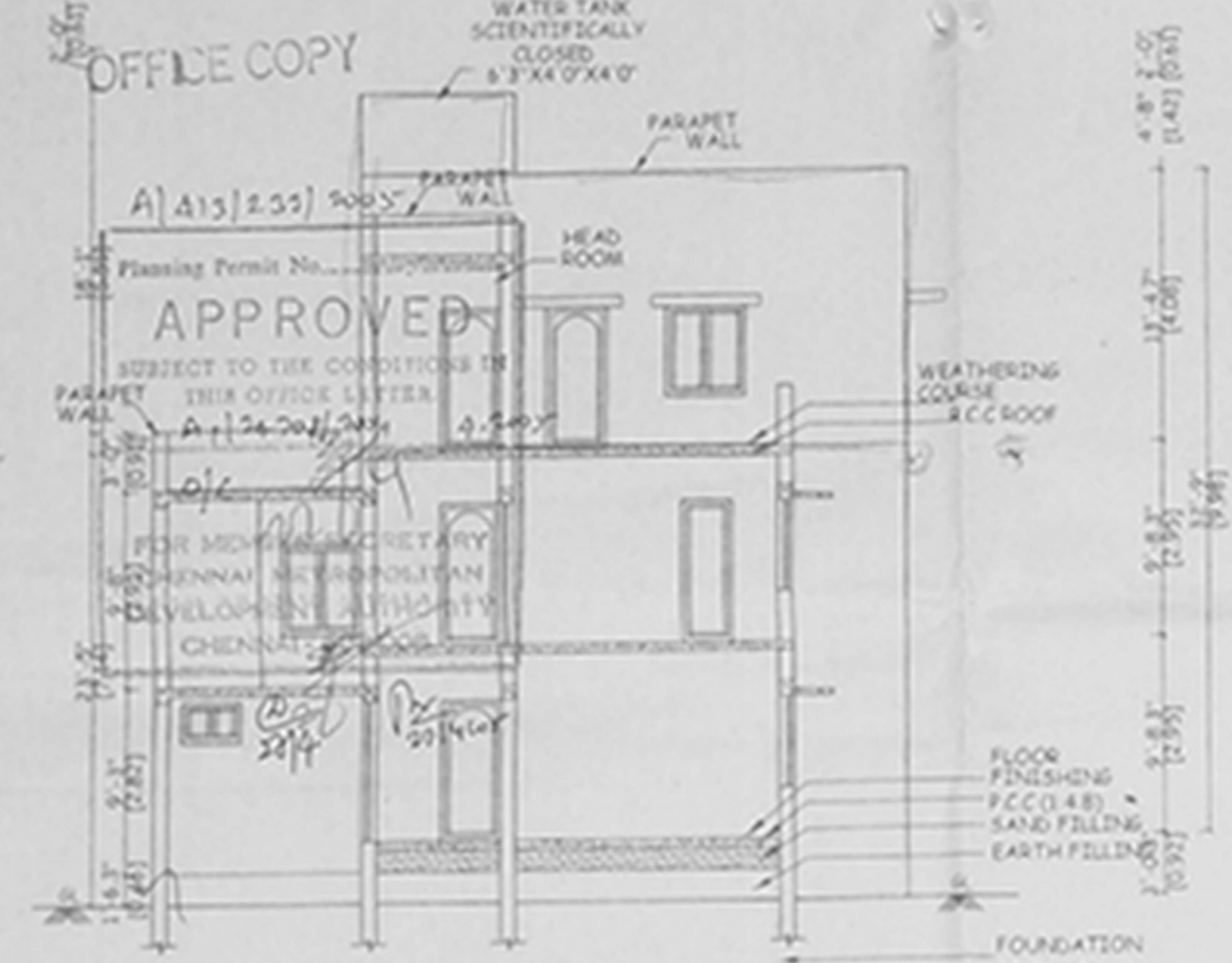

SECTION ON AA

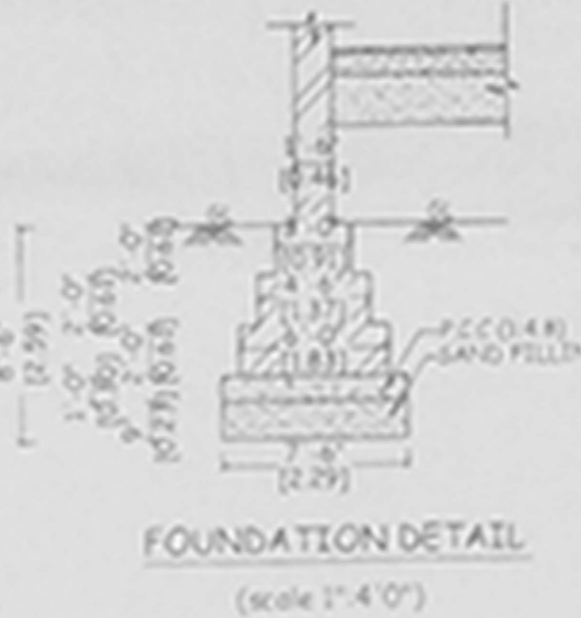

FOUNDATION DETAIL
(scale 1" = 4' 0")

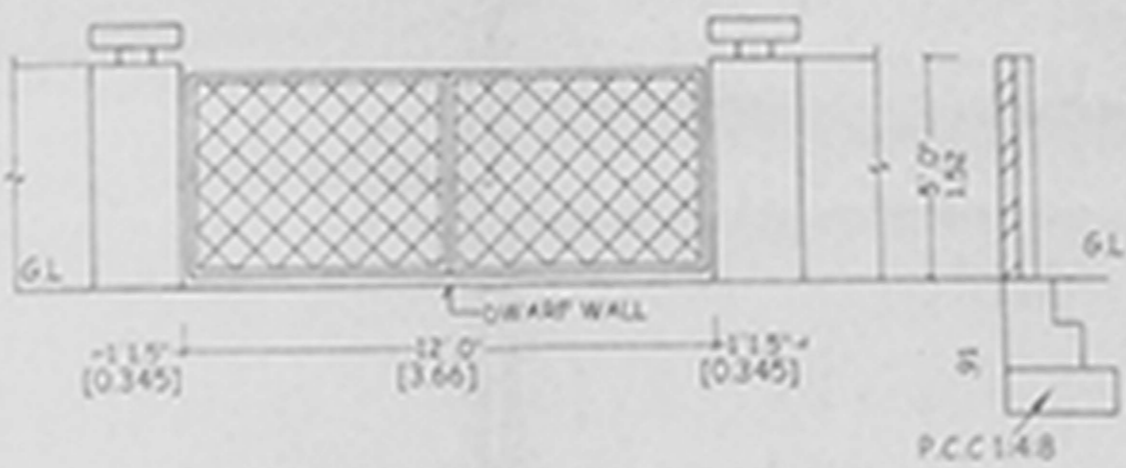

COMPOUND WALL AND GATE DETAIL

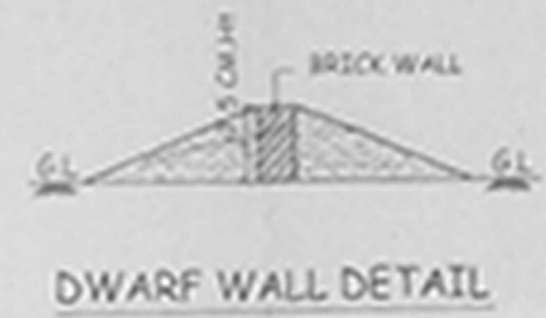

DWARF WALL DETAIL

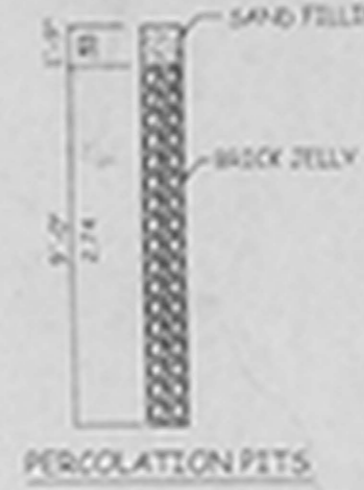

PERCOLATION PITS DETAILS

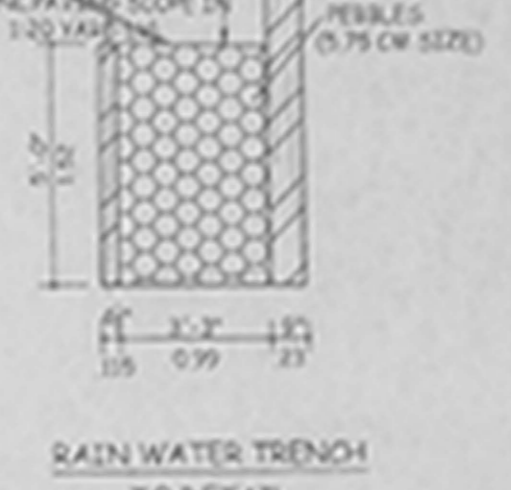

RAIN WATER TRENCH TO DETAIL

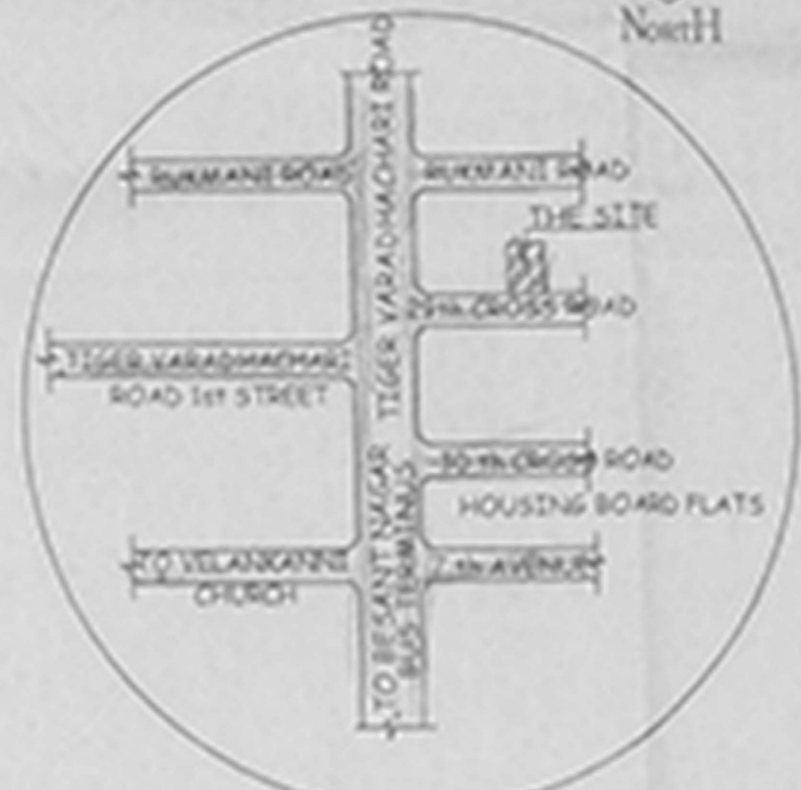

KEY PLAN
(N.T.S)

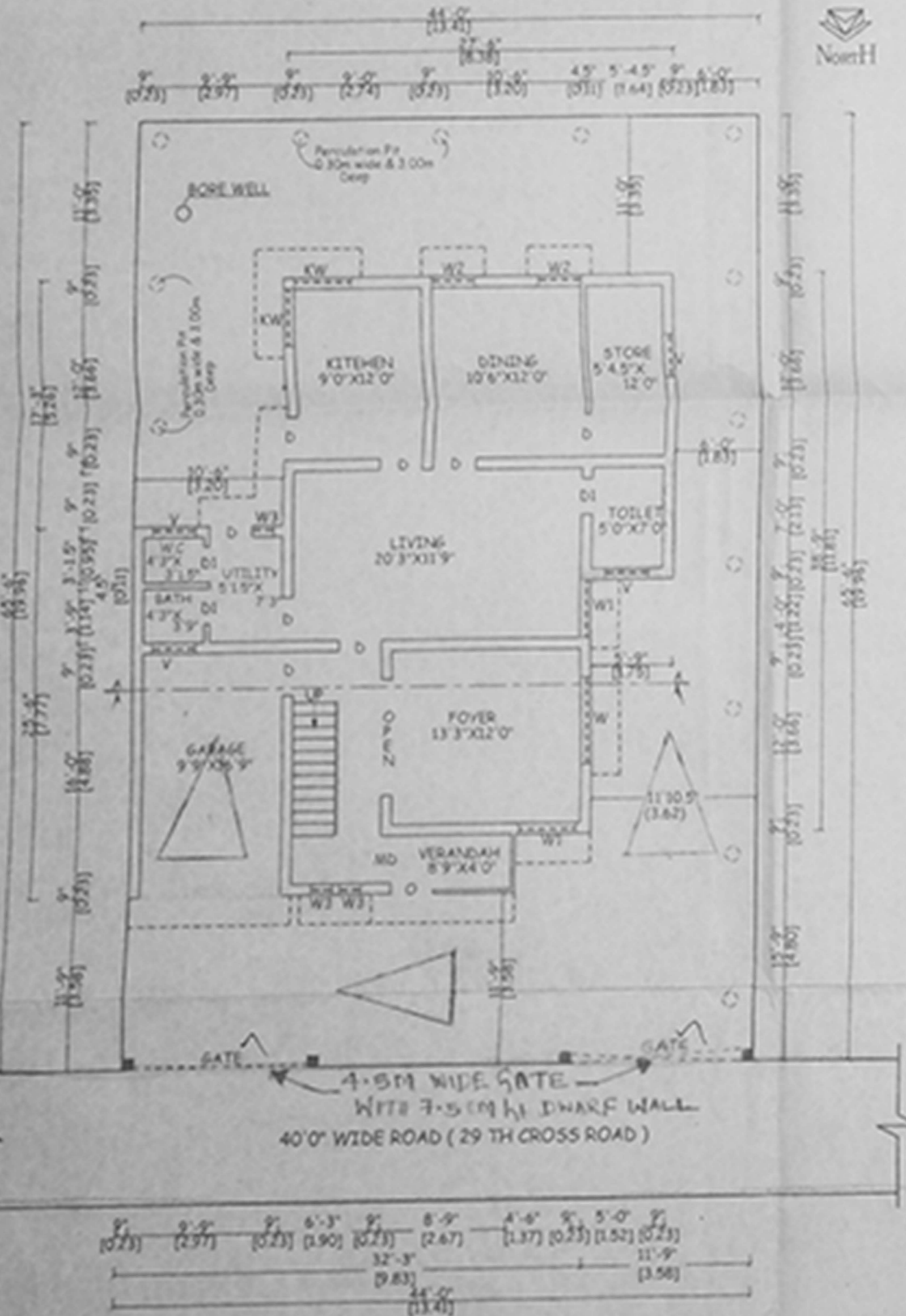

SITE CUM GROUND FLOOR PLAN

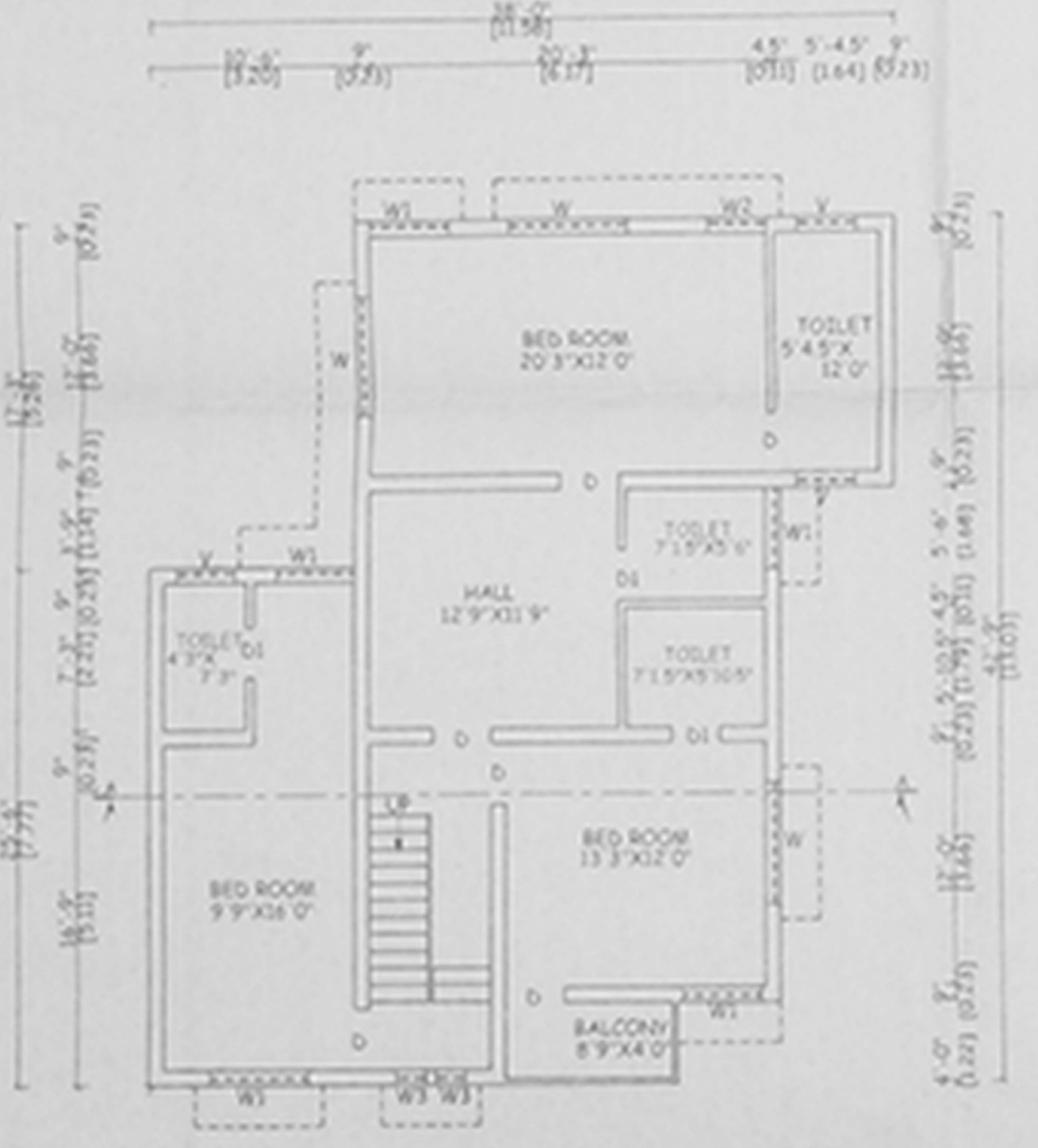

FIRST FLOOR PLAN

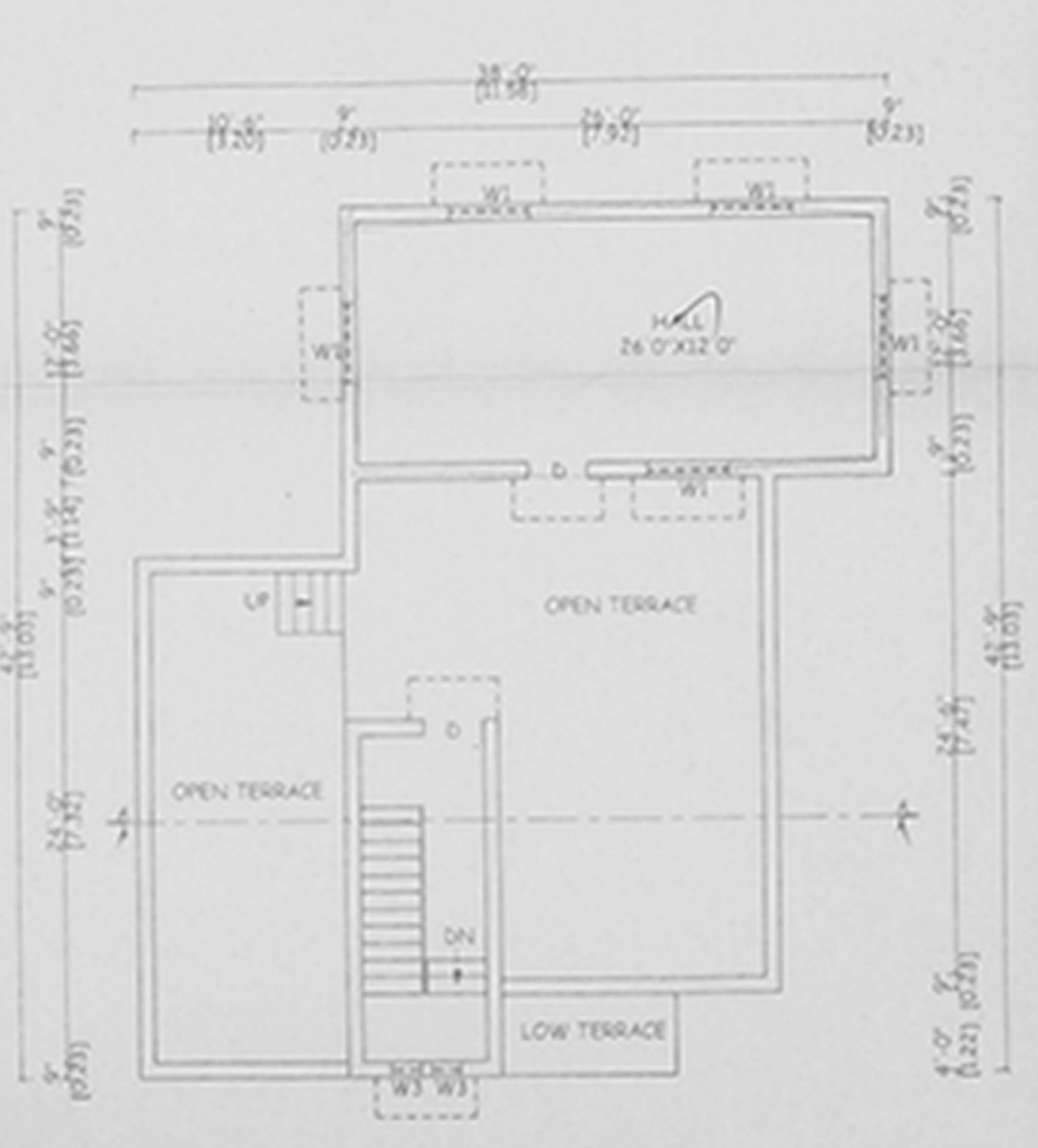

SECOND FLOOR PART

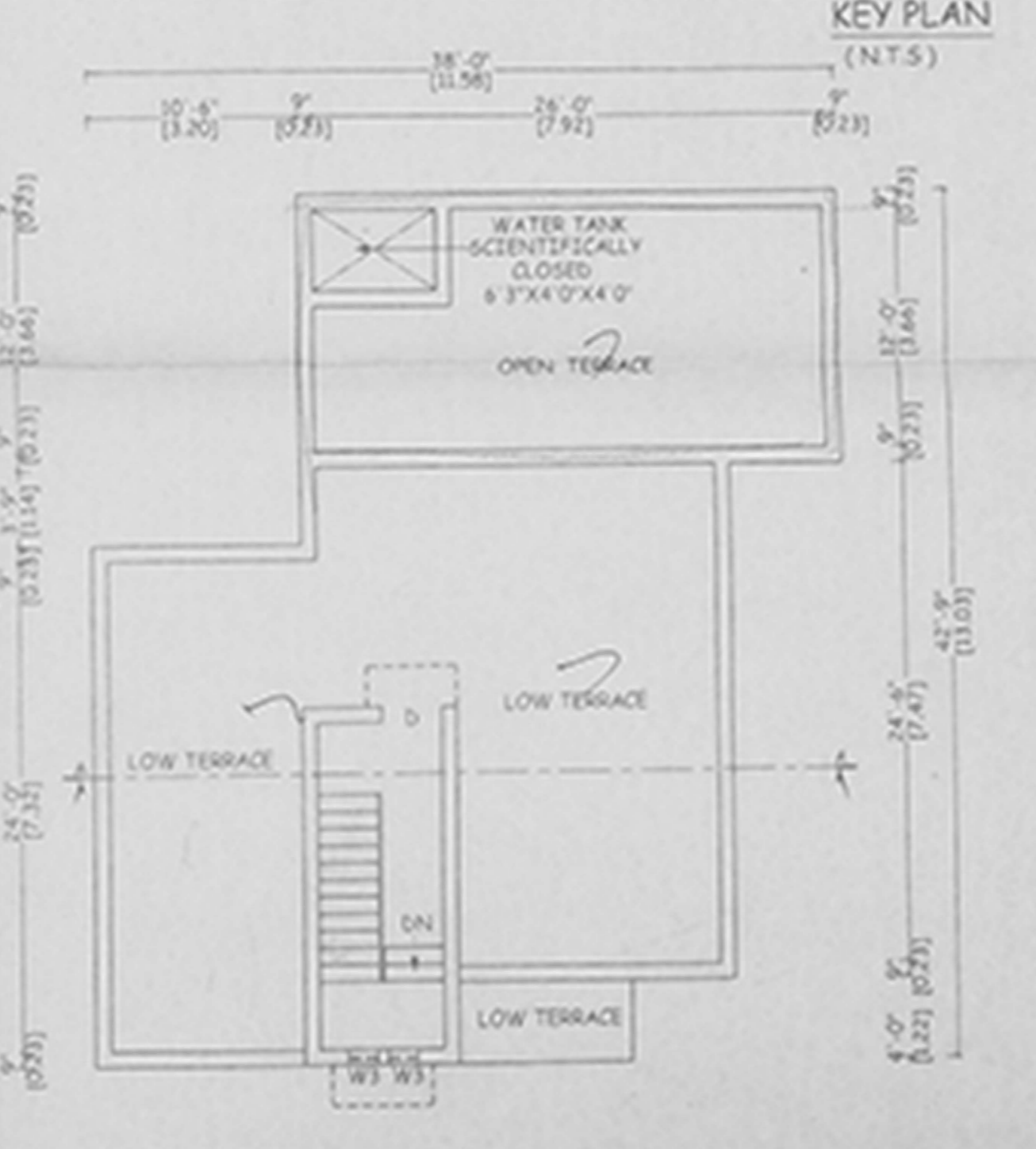

TERRACE FLOOR PLAN

PLAN SHOWING THE REGULARISATION OF THE RESIDENTIAL BUILDING AT SURVEY No. 161 PART OF TIRUVANMIYUR VILLAGE AND DOOR No. T 83 / B, PLOT No. T.83 / B 29 TH CROSS ROAD BESENT NAGAR, CHENNAI. 600 090. CORPORATION DIVISION NO:155. (ZONE X)

CMDA "A" CHANNEL
SPECIFICATIONS: An 24708/09
FOUNDATIONS: BRICK WORK IN C.M. OVER P.C.C. SAND FILLING
SUPER STRUCTURE: R.C.C. FRAME WORK AND BRICK WORK IN C.M. 1:4
R.C.C. WORK: R.C.C. SLAB, LINTELS, BEAMS AND SUNSHADES IN R.C.C. 1:4. WITH SUITABLE REINFORCEMENT
PLASTERING: PLASTERING IN C.M. 1:4 WITH ONE COAT OF CEMENT PAINT.
FLOORING: MOSIC / MARBLE / GRANITE / CERMIC TILES
WEATHERING COURSE: BRICK JELLY LIME CONCRETE LAID IN SLOPE WITH CRUDE OIL.

LEGEND:
EXISTING SHOWN
REGULARISATION SHOWN
SITE SHOWN
ROAD SHOWN

SCHEDULE OF JOINERY

TYPE	DESCRIPTION	SIZE
WD	MAIN DOOR	3'3"X7'0" 1.00X2.31
R/S	ROLLING SHUTTER	9'9"X7'0" 2.97X2.31
D	DOOR	3'0"X7'0" 0.91X2.31
DI	DOOR	2'6"X7'0" 0.76X2.31
W	WINDOW	6'0"X4'6" 1.83X1.37
W1	WINDOW	4'0"X4'6" 1.22X1.37
W2	WINDOW	3'0"X4'6" 0.91X1.37
W3	WINDOW	1'6"X4'6" 0.48X1.37
WK	KITCHEN WINDOW	4'0"X3'0" 1.22X0.91
V	VENTILATOR	3'0"X2'0" 0.91X0.61

AREA STATEMENT

	SQ.FT	SQ.M
SITE AREA	2877.00	267.33
EXISTING GROUND FLOOR AREA	1254.25	116.52
EXISTING FIRST FLOOR AREA	1254.25	116.52
PROPOSED GROUND FLOOR AREA	44.56	4.14
PROPOSED SECOND FLOOR AREA	371.25	34.49
TOTAL AREA	2924.31	273.67
PLOT COVERAGE	45.54%	
F.S.I	102	

SCALE: 1" = 8' 0" DATE: _____
DRAWN BY: A. K. S. CHKD. BY: _____
OWNER / POWER HOLDER: _____

LICENCED SURVEYOR:
N. SENTHIL KUMAR,
CLASS I LICENCED SURVEYOR
REG NO: 1014
CORPORATION OF CHENNAI
PHONE: 52016715